Mineur

Melodie 2
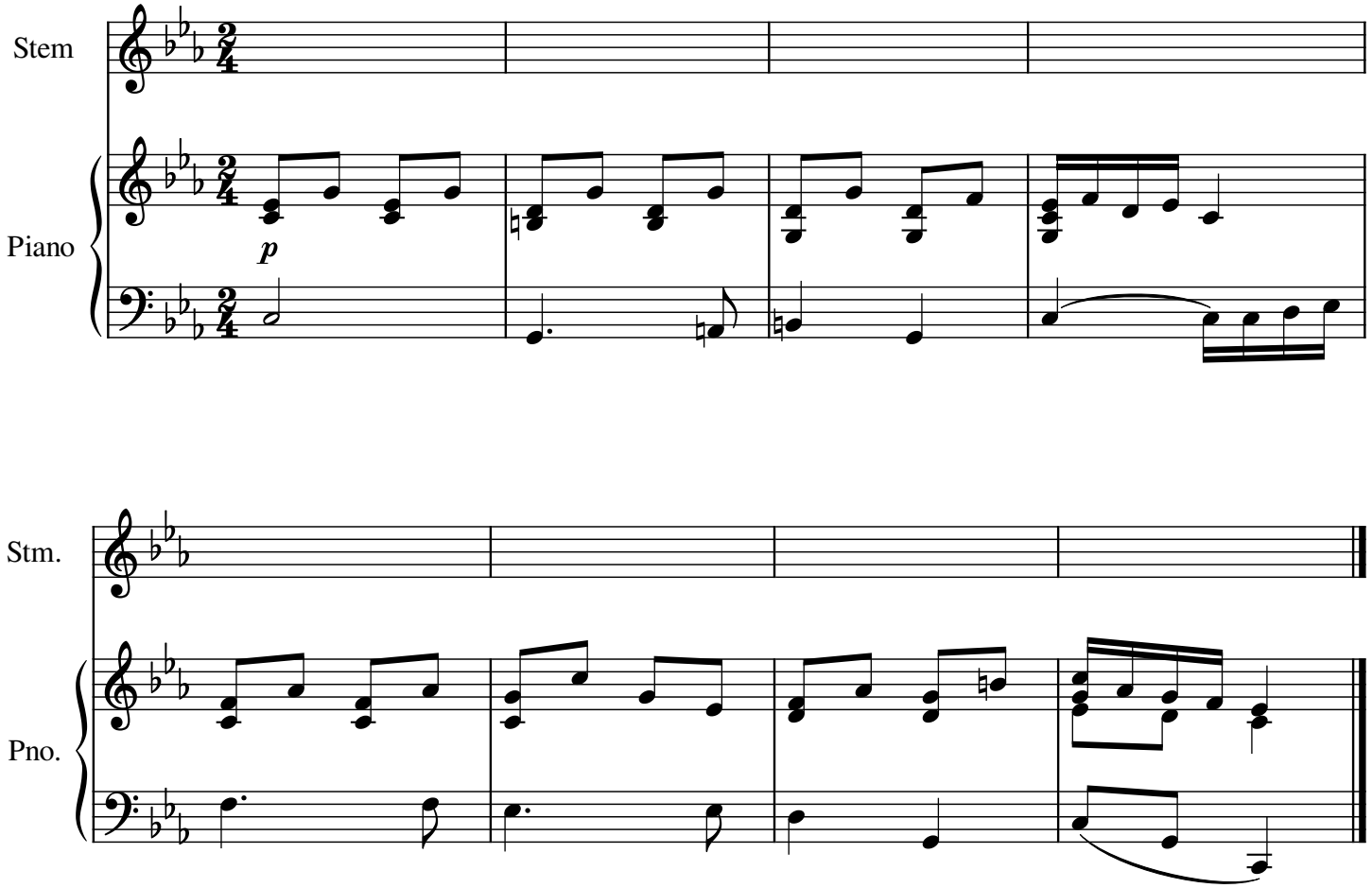
Andante