Lydische wending
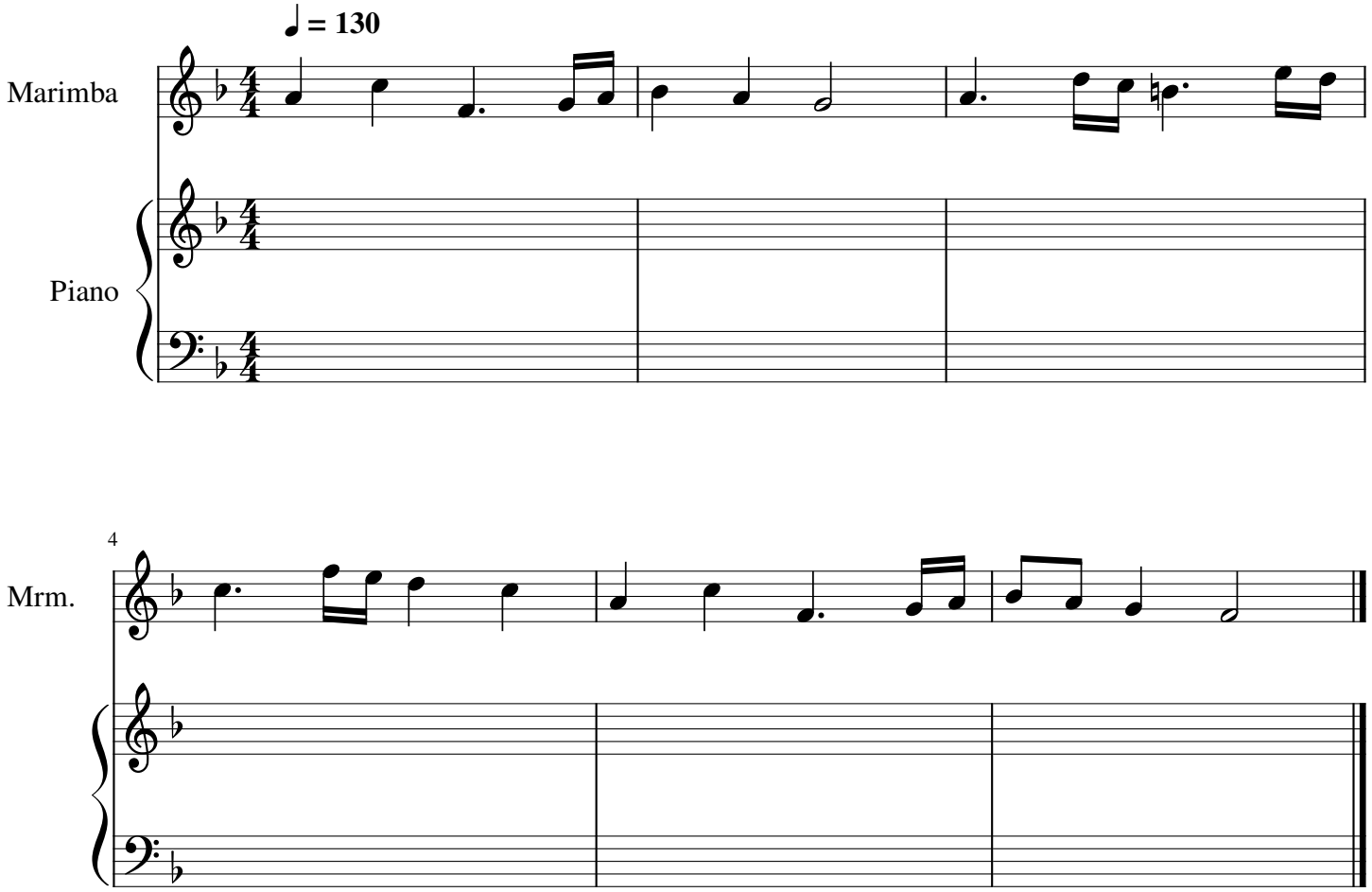
Melodie 3