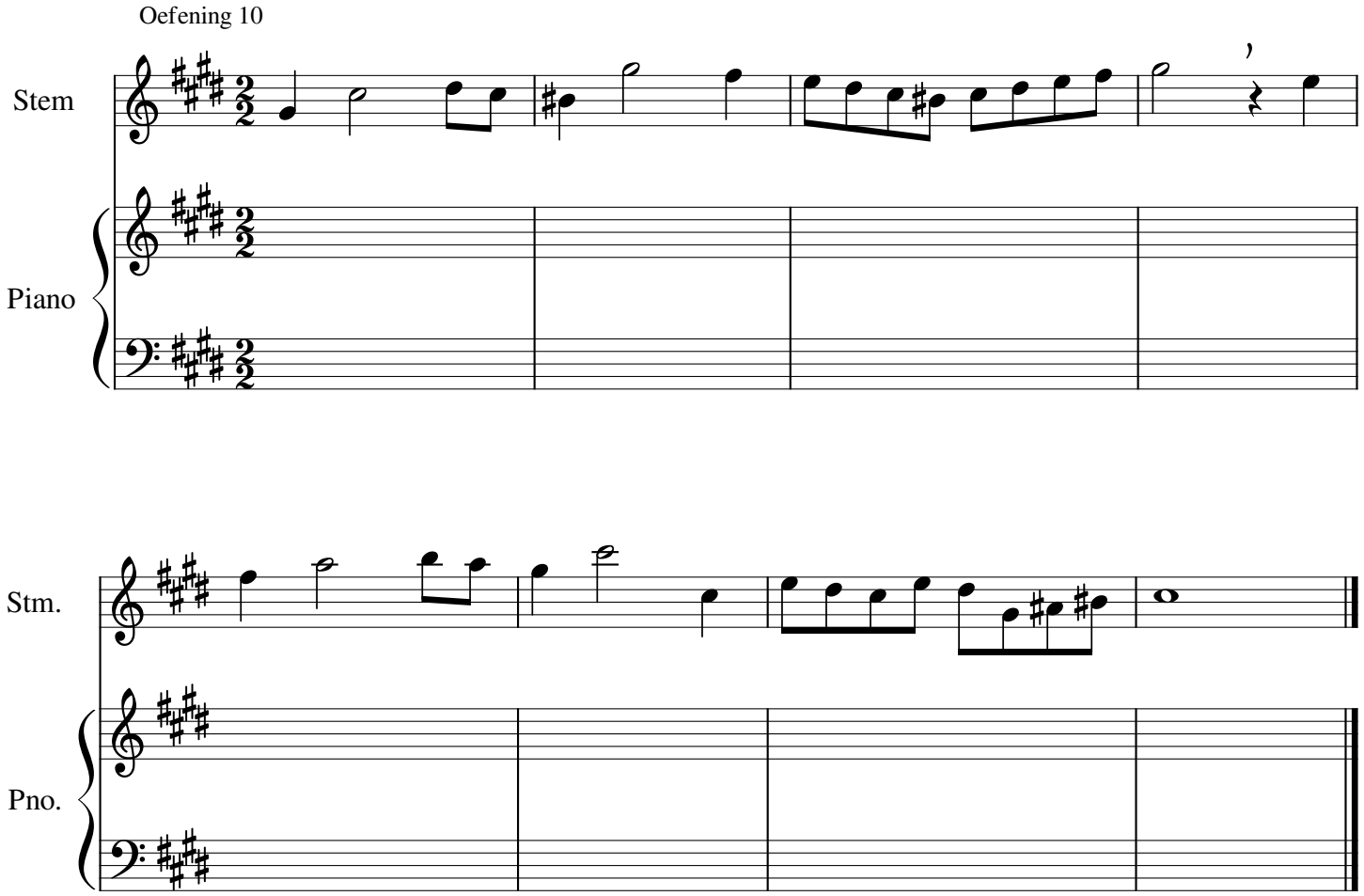Mineur