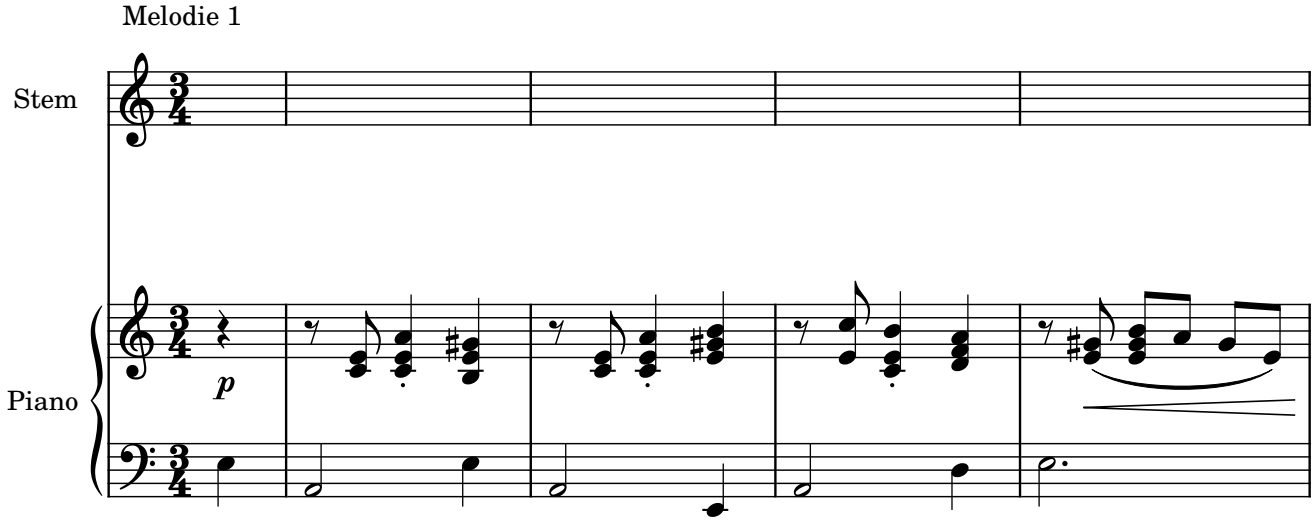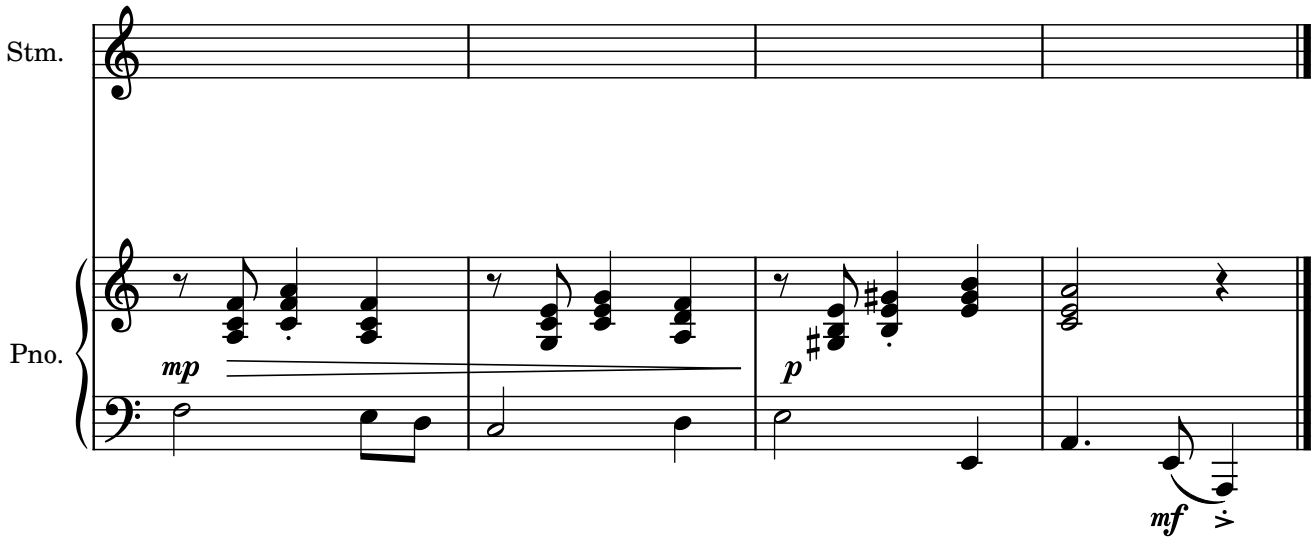# Mineur