Mineur
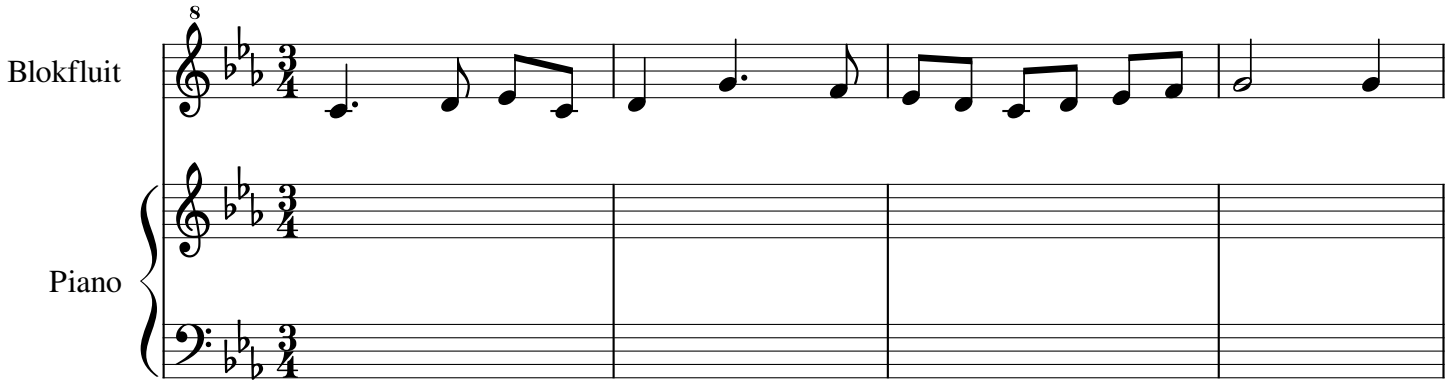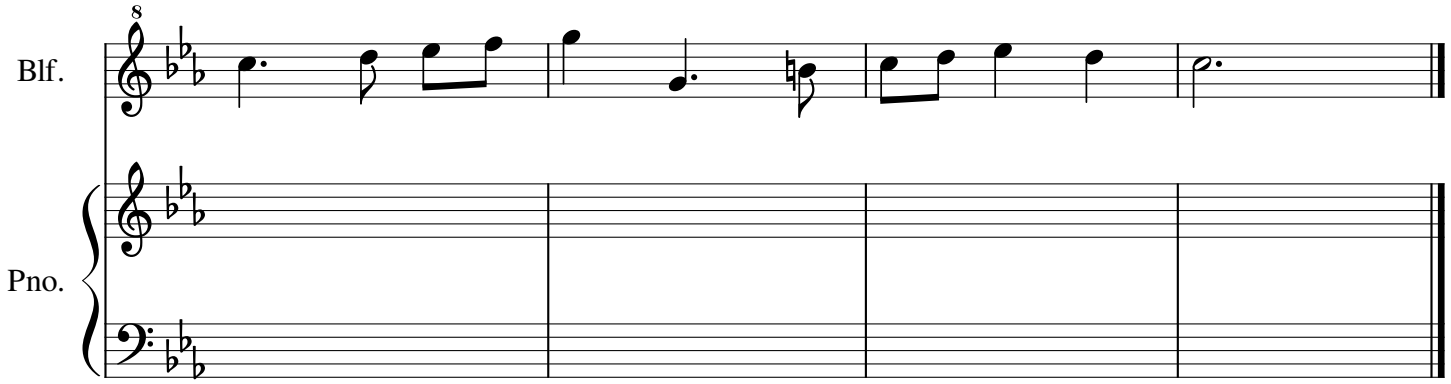
Melodie 4