Phrygische wending
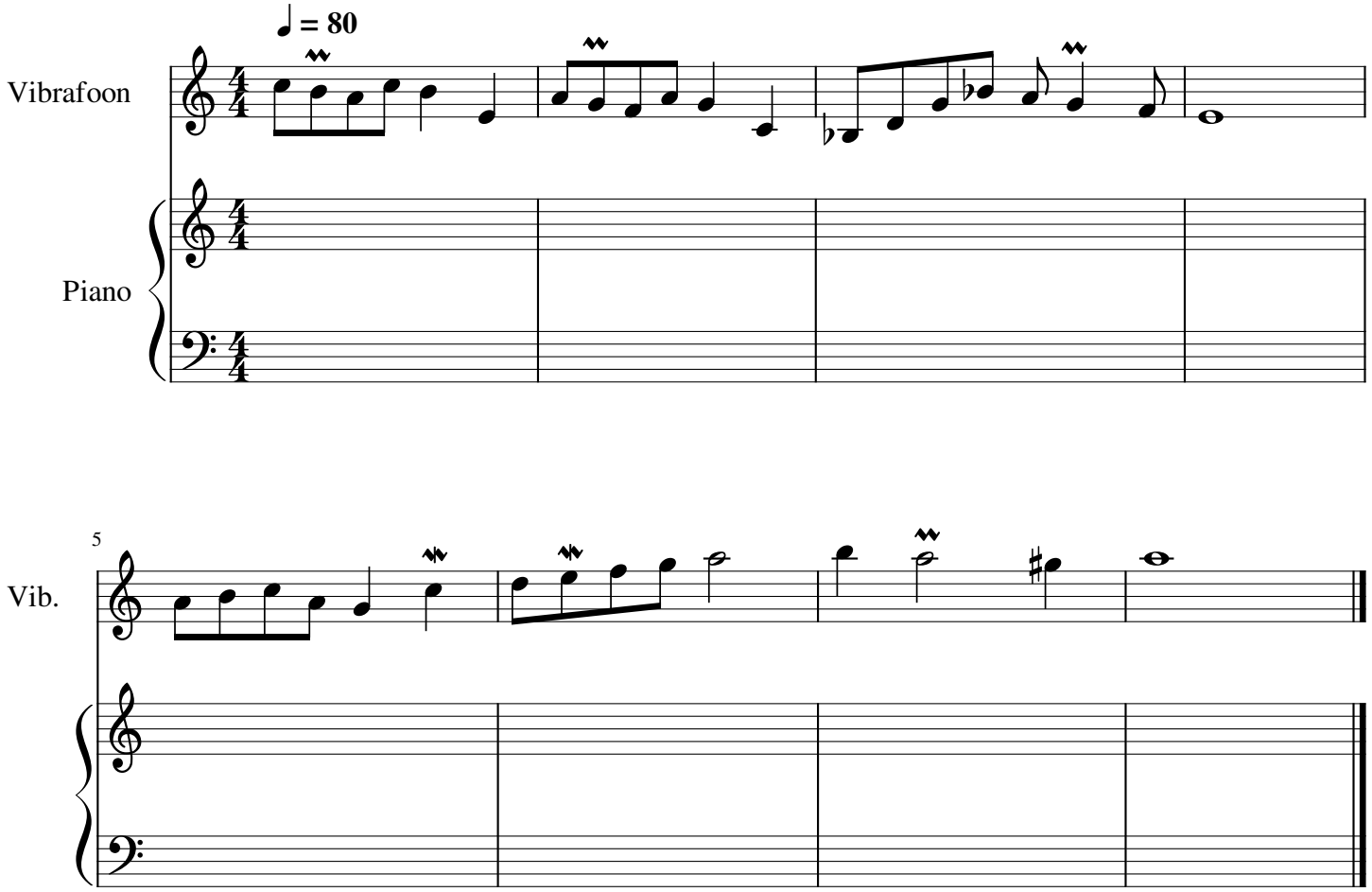
Melodie 1